TWO HYMNS

from A SHORT SERVICE
(Ecumenical Church Service)

STUART SCOTT

SJS Publications
6 Colville Grove Sale, Cheshire M33 4FW
2004

Hymn of Trust

Words & Music: Stuart Scott

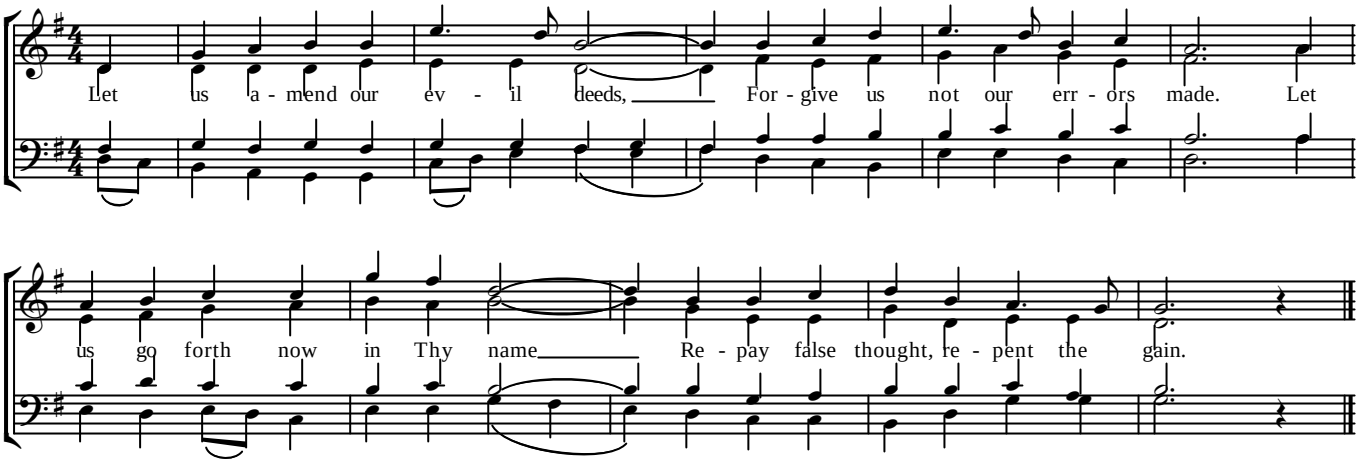

v.1.Let us amend our evil deeds
Forgive us not our errors made
Let us go forth now in Thy name
Repay false thought, repent the gain

v.2.Let us amend our evil deeds
Forgive us not our errors made
Let us go forth now in Thy name
Restore the trust, throw down despair.

v.3Let us amend our evil ways
Forgive us not our errors made
Let us go forth now in Thy name
Regild our world with just decree.

Copyright © Stuart Scott, 2004

Hymn of Praise

Words adapted from Psalm 148

Stuart Scott

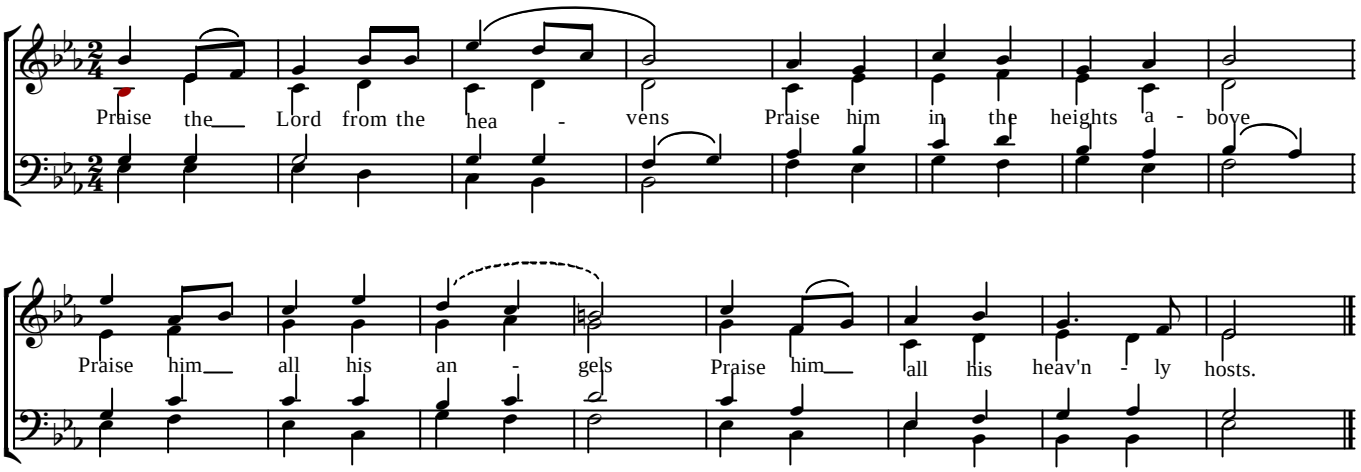

v.1.Praise the Lord from the heavens
Praise him in the heights above
Praise him all his angels
Praise him all his heavenly hosts

v.2.Praise the Lord from the earth
Praise him all you creatures small
Praise him kings of nations
Praise him all you earthly men

v.3.Praise the name of the Lord
Praise him who sent us forth
Praise his everlasting word
Praise the Lord! Praise the Lord!

Copyright © Stuart Scott, 2004